V&V Summary Report
L2 ASCDS Version : 8.4.3

Observation 5878 - L2 Version 2
Chandra X-Ray Center

L2 Processing Date : Mar 27 2012

See axaff05878N002_VV001_vvref2.pdf for the full report

V&V Scientist	Jen Lauer
V&V Date (YYYY-MM-DD)	2012.03.28
V&V Edition	1
V&V Disposition and Status	OK
V&V Charge Time	4.75519998

Comments

`Joint Proposal: NOAO`
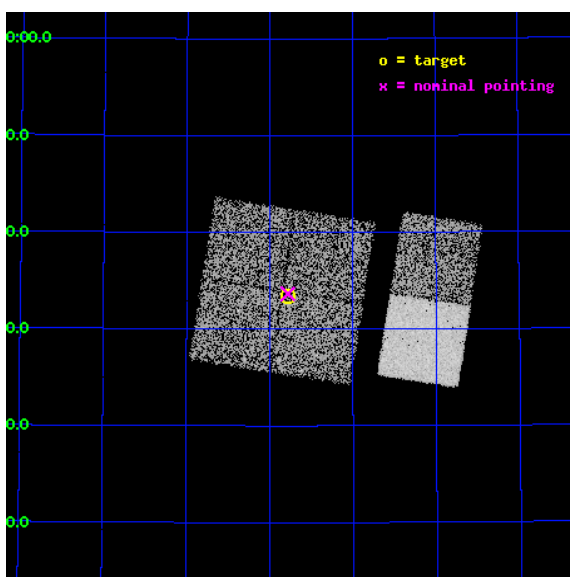
seq_num	900378	Sequence number
obs_id	5878	Observation id
title	The Spectral Energy Distributions of AGN: A Shallow Survey of the ELAIS-N1 Field	Proposal title
observer	Prof Kirpal Nandra	Principal investigator
object	N1_24	Source name
dtycycle	0	
cycle	P	events from which exps? Prim/Second/Both
ra_targ	242.94375	Observer's specified target RA [deg]
dec_targ	54.556194	Observer's specified target Dec [deg]
ra_nom	242.94550173825	Nominal RA [deg]
dec_nom	54.56076854599	Nominal Dec [deg]
roll_nom	99.037869645368	Nominal Roll [deg]
revision	2	Processing version of data
ontime	4755.1999822855	Sum of GTIs [s]
livetime	4694.9867768721	Livetime [s]
ontime0	4751.9590019882	Sum of GTIs [s]
ontime1	4755.1999822855	Sum of GTIs [s]
ontime2	4755.1999822855	Sum of GTIs [s]
ontime3	4755.1999822855	Sum of GTIs [s]
ontime6	4755.1999822855	Sum of GTIs [s]
ontime7	4755.1999822855	Sum of GTIs [s]
l2events	43714	Number of level 2 events