

V&V Reference Report

L2 ASCDS Version : 8.4.5

Observation 13639 - L2 Version 2
Chandra X-Ray Center

L2 Processing Date : Nov 30 2014

Contents

| | | |
|----------|-------------------------------|-----------|
| 1 | Front | 2 |
| 2 | OBI | 3 |
| 2.1 | OBI | 3 |
| 2.1.1 | Images | 3 |
| 2.1.2 | Bias | 3 |
| 2.1.3 | Parameters | 4 |
| 2.1.4 | Events | 4 |
| 2.2 | Compared Parameters | 5 |
| 2.3 | Aspect | 6 |
| 2.4 | Star Slots | 9 |
| 2.4.1 | Slot 3 | 9 |
| 2.4.2 | Slot 4 | 10 |
| 2.4.3 | Slot 5 | 11 |
| 2.4.4 | Slot 6 | 12 |
| 2.4.5 | Slot 7 | 13 |
| 2.5 | FID Slots | 14 |
| 2.5.1 | Slot 0 | 14 |
| 2.5.2 | Slot 1 | 15 |
| 2.5.3 | Slot 2 | 16 |
| A | Summary | 17 |
| A.1 | Status | 17 |
| A.2 | Comments | 17 |

1 Front

| | | |
|----------|---|---|
| seq_num | 200793 | Sequence number |
| obs_id | 13639 | Observation id |
| title | LIVING WITH A RED DWARF: MAGNETIC ACTIVITY, XUV IRRADIANCES OF dM STARS - EXOPLANET ATMOSPHERES AND ENVIRONMENT IMPACTS | Proposal titl |
| observer | Dr. Edward Guinan | Principal investigator |
| object | LHS 353 | Source name |
| dtcycle | 0 | |
| cycle | P | events from which exps? Prim/Second/Both |
| ra_targ | 202.511667 | Observer's specified target RA [deg] |
| dec_targ | -8.707 | Observer's specified target Dec [deg] |
| ra_nom | 202.50989452185 | Nominal RA [deg] |
| dec_nom | -8.7045558154575 | Nominal Dec [deg] |
| roll_nom | 67.966572813713 | Nominal Roll [deg] |
| revision | 2 | Processing version of data |
| ontime | 10070.793260753 | Sum of GTIs [s] |
| livetime | 9939.2109327913 | Livetime [s] |
| ontime2 | 10070.62910074 | Sum of GTIs [s] |
| ontime3 | 10070.670140743 | Sum of GTIs [s] |
| ontime5 | 10070.75222075 | Sum of GTIs [s] |
| ontime6 | 10070.711180747 | Sum of GTIs [s] |
| ontime7 | 10070.793260753 | Sum of GTIs [s] |
| l2events | 82806 | Number of level 2 events |

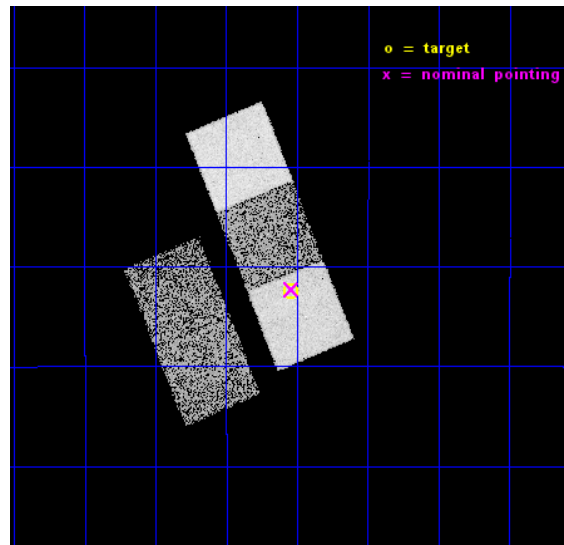

2 OBI

2.1 OBI

2.1.1 Images

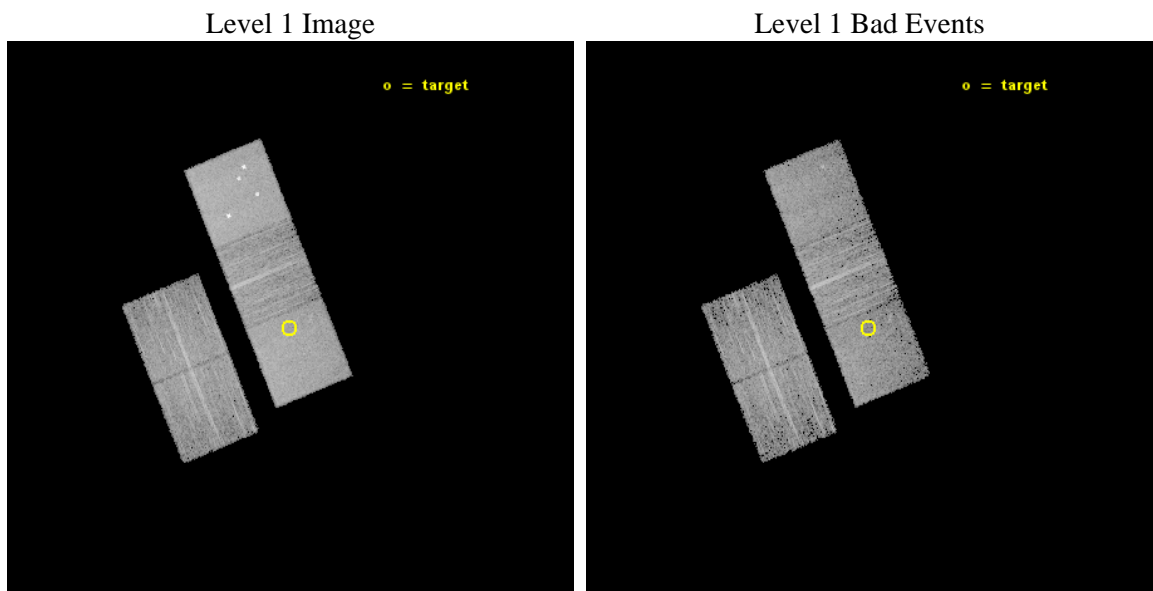

2.1.2 Bias

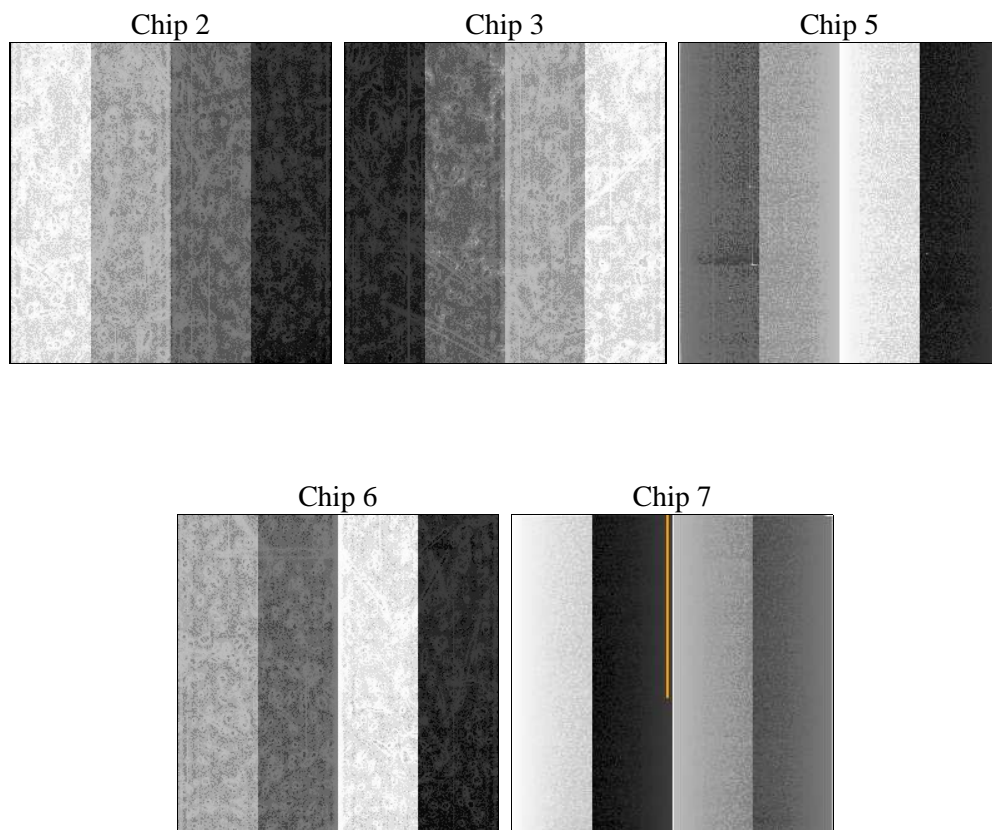

2.1.3 Parameters

| | | | | | |
|----------|---------------------|--------------------------------|----------------|-----------------|---|
| obi_num | 1 | Obi number | sched_exp_time | 10000.000000 | [s] Scheduled observation exposure time |
| ascdsver | 10.3 | Processing system revision | ontime | 10070.793260753 | Sum of GTIs [s] |
| caldsver | 4.6.4 | | ontime2 | 10070.62910074 | Sum of GTIs [s] |
| date | 2014-11-30T07:36:08 | Date and time of file creation | ontime3 | 10070.670140743 | Sum of GTIs [s] |
| revision | 2 | Processing version of data | ontime5 | 10070.75222075 | Sum of GTIs [s] |
| | | | ontime6 | 10070.711180747 | Sum of GTIs [s] |
| | | | ontime7 | 10070.793260753 | Sum of GTIs [s] |
| | | | l1events | 307953 | Number of level 1 events |

2.1.4 Events

| | ccd 2 | ccd 3 | ccd 5 | ccd 6 | ccd 7 |
|-----------------|-------|-------|-------|-------|-------|
| level 1 events | 49574 | 48347 | 87173 | 53201 | 69658 |
| rejected events | 43930 | 42683 | 42990 | 47023 | 39272 |
| rejected % | 88% | 88% | 49% | 88% | 56% |

| | ccd 2 | ccd 3 | ccd 5 | ccd 6 | ccd 7 |
|----------------|-------|-------|-------|-------|-------|
| grade 0 events | 2003 | 1922 | 7081 | 2091 | 2788 |
| | 4% | 3% | 8% | 3% | 4% |
| grade 1 events | 18 | 33 | 186 | 29 | 77 |
| | 0% | 0% | 0% | 0% | 0% |
| grade 2 events | 1334 | 1227 | 12539 | 1424 | 6025 |
| | 2% | 2% | 14% | 2% | 8% |
| grade 3 events | 589 | 634 | 1433 | 616 | 2631 |
| | 1% | 1% | 1% | 1% | 3% |
| grade 4 events | 596 | 616 | 1351 | 613 | 2506 |
| | 1% | 1% | 1% | 1% | 3% |
| grade 5 events | 2194 | 2621 | 6271 | 2585 | 7174 |
| | 4% | 5% | 7% | 4% | 10% |
| grade 6 events | 1126 | 1269 | 21809 | 1437 | 16454 |
| | 2% | 2% | 25% | 2% | 23% |
| grade 7 events | 41714 | 40025 | 36503 | 44406 | 32003 |
| | 84% | 82% | 41% | 83% | 45% |

2.2 Compared Parameters

| Parameter | Planned | Actual | Parameter | Planned | Actual |
|-----------------------------------|---------------------|----------------------|---------------------------------------|-----------|---------|
| Instrument | ACIS | ACIS | Obspar format version number | 7 | 7 |
| Detector | ACIS-23567 | ACIS-23567 | Obspar file type | PREDICTED | ACTUAL |
| Grating | NONE | NONE | Obspar update status | NONE | UPDATED |
| Data mode | FAINT | FAINT | Number of optional ACIS chips dropped | 0 | 0 |
| Observation mode | POINTING | POINTING | On-chip summing requested | N | N |
| [deg] Pointing RA | 202.514096 | 202.5098945218469 | Subarray requested | NONE | NONE |
| [deg] Pointing Dec | -8.731557 | -8.70455581545748 | Alternating exposures requested | N | N |
| [deg] Pointing Roll | 67.810599 | 67.96657281371263 | [s] Primary exposure time | 0.000000 | 3.1 |
| [mm] SIM focus pos | -0.684267 | -0.6828225247311905 | | | |
| [mm] SIM defocus | 0 | 0.001444936568705701 | | | |
| [mm] SIM translation stage pos | -190.132523 | -190.1425803651734 | | | |
| [mm] SIM translation stage offset | 0 | 0.01005778216563158 | | | |
| [s] Observation start time (MET) | 470939869.184000 | 470938926.38451 | | | |
| Observation start date | 2012-12-03T16:36:42 | 2012-12-03T16:22:06 | | | |
| [s] Observation end time (MET) | 470949869.184000 | 470950903.51015 | | | |
| Observation end date | 2012-12-03T19:23:22 | 2012-12-03T19:41:43 | | | |
| Read mode | TIMED | TIMED | | | |

2.3 Aspect

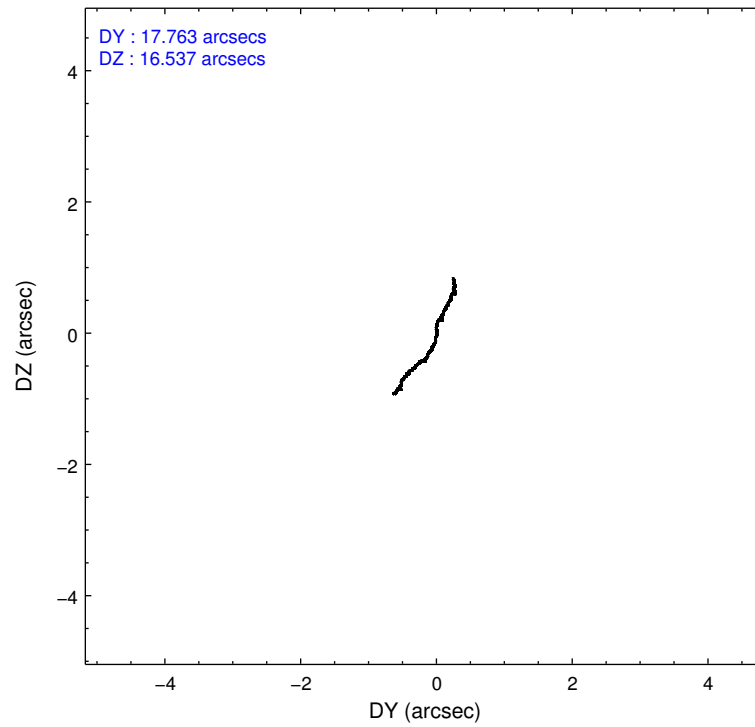
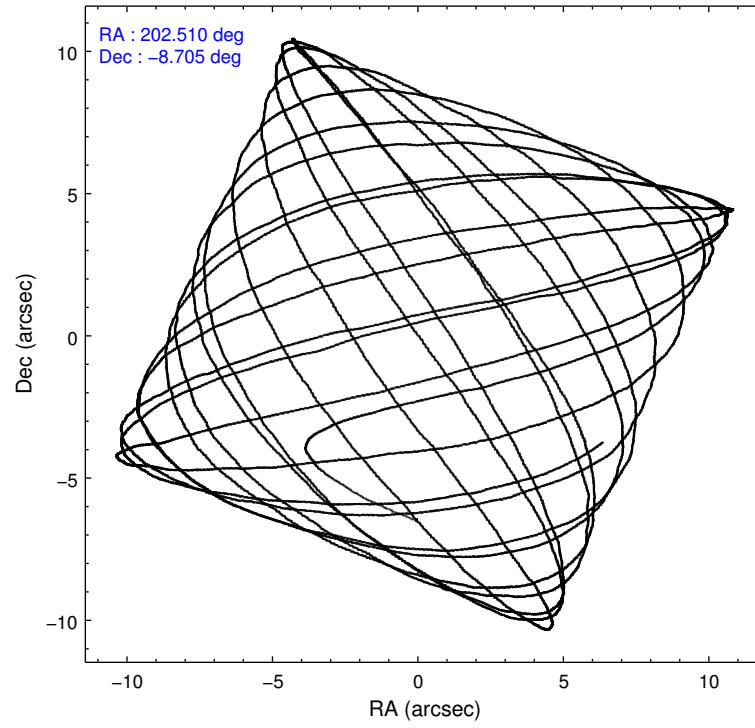

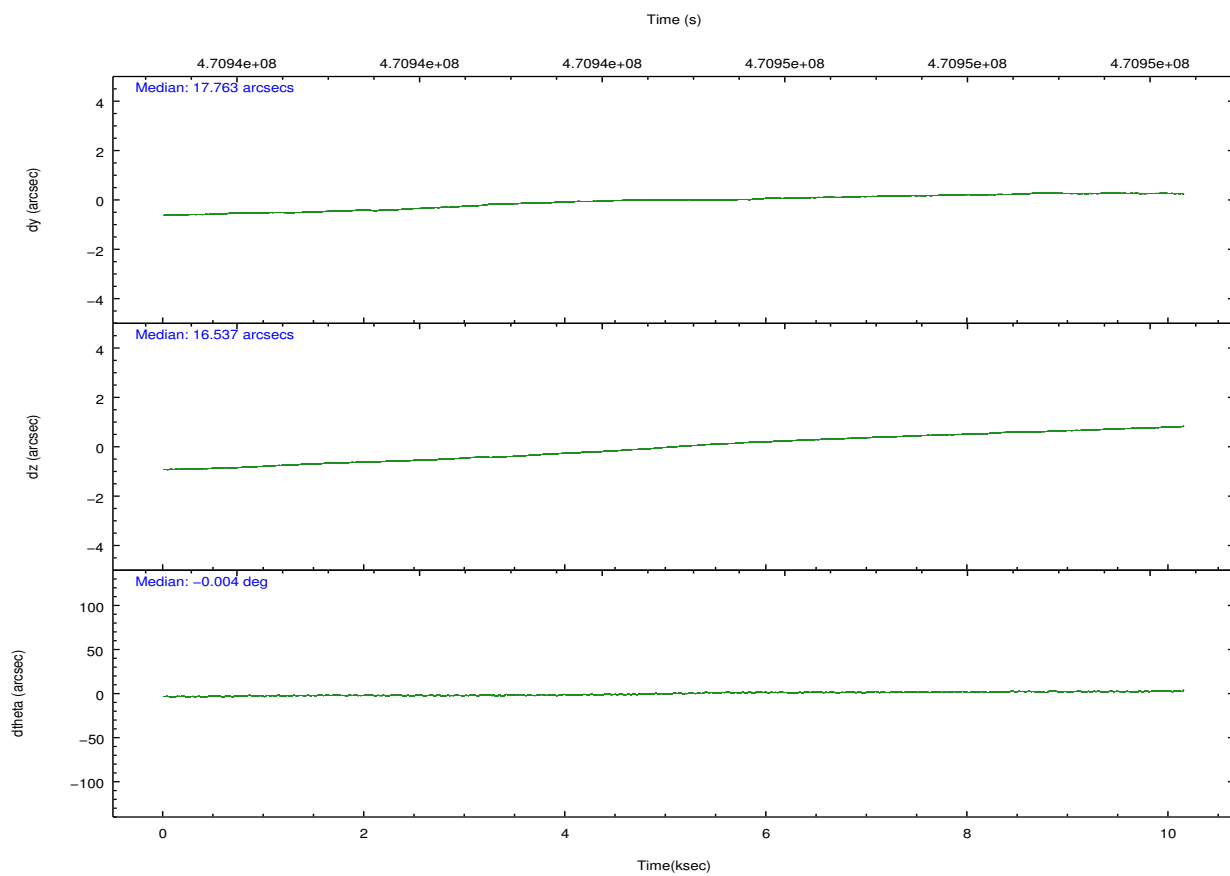
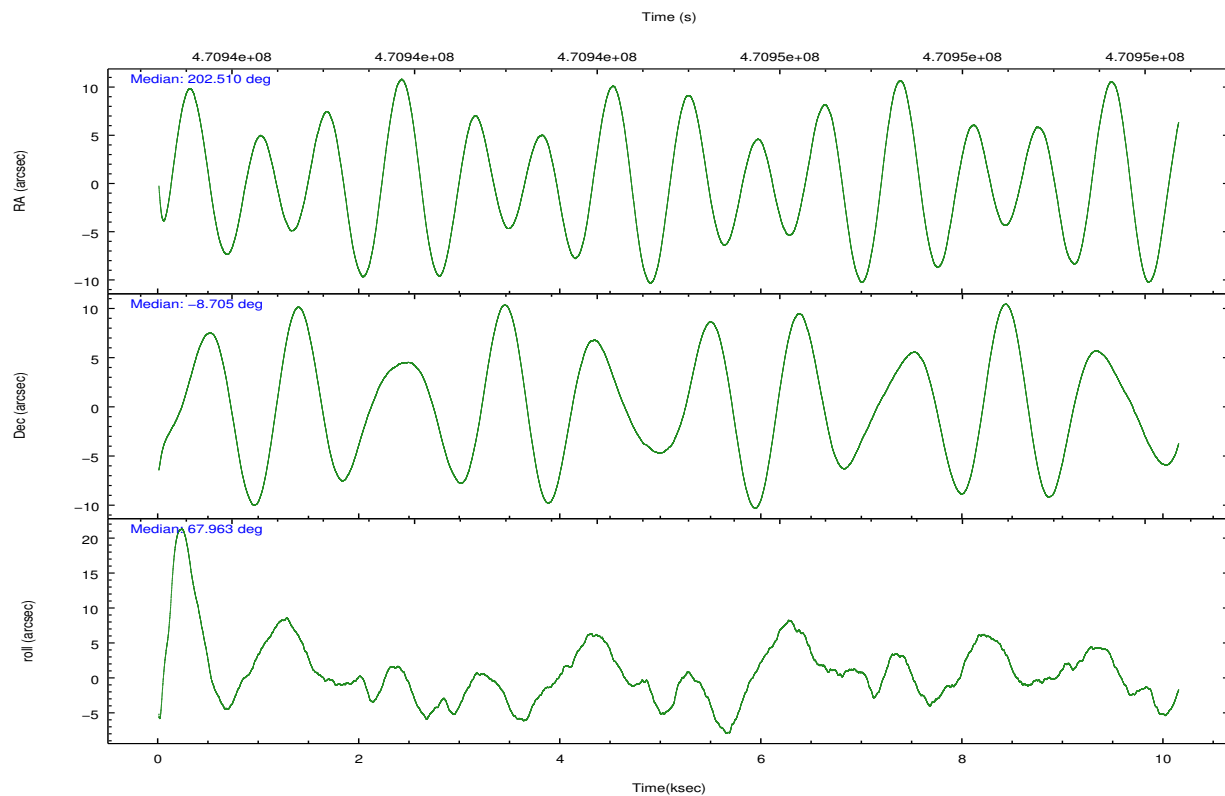

Slot Statistics

| slot | status | used | id | mag | n_pts | med_dy | med_dz | dr1 | dr2 | ra | dec | mean_y | mean_z |
|------|--------|------|-----------|-------|-------|--------|--------|-------|-------|------------|-----------|----------|----------|
| 0 | FID | | ACIS-S-2 | 6.94 | 2475 | -0.090 | -0.008 | 0.021 | 0.029 | 0.000000 | 0.000000 | -770.82 | -1737.88 |
| 1 | FID | | ACIS-S-4 | 7.02 | 2473 | 0.221 | 0.046 | 0.007 | 0.014 | 0.000000 | 0.000000 | 2142.53 | 170.12 |
| 2 | FID | | ACIS-S-5 | 7.05 | 2475 | -0.165 | -0.029 | 0.024 | 0.032 | 0.000000 | 0.000000 | -1823.07 | 164.31 |
| 3 | GUIDE | used | 726797168 | 9.22 | 4943 | -0.095 | 0.096 | 0.107 | 0.178 | 202.692279 | -8.774007 | 97.99 | -644.45 |
| 4 | GUIDE | used | 726797936 | 8.86 | 4948 | 0.089 | -0.005 | 0.094 | 0.151 | 202.337774 | -8.785484 | -416.36 | 507.72 |
| 5 | GUIDE | used | 726798496 | 9.89 | 4934 | -0.018 | -0.412 | 0.248 | 0.372 | 201.866108 | -8.637348 | -559.16 | 2264.68 |
| 6 | GUIDE | used | 726799000 | 10.08 | 4938 | -0.153 | -0.262 | 0.237 | 0.390 | 202.090075 | -8.567627 | -24.50 | 1620.63 |
| 7 | GUIDE | used | 726796904 | 9.76 | 4932 | 0.196 | 0.590 | 0.159 | 0.266 | 202.973458 | -9.408858 | -1642.65 | -2432.54 |

2.4 Star Slots

2.4.1 Slot 3

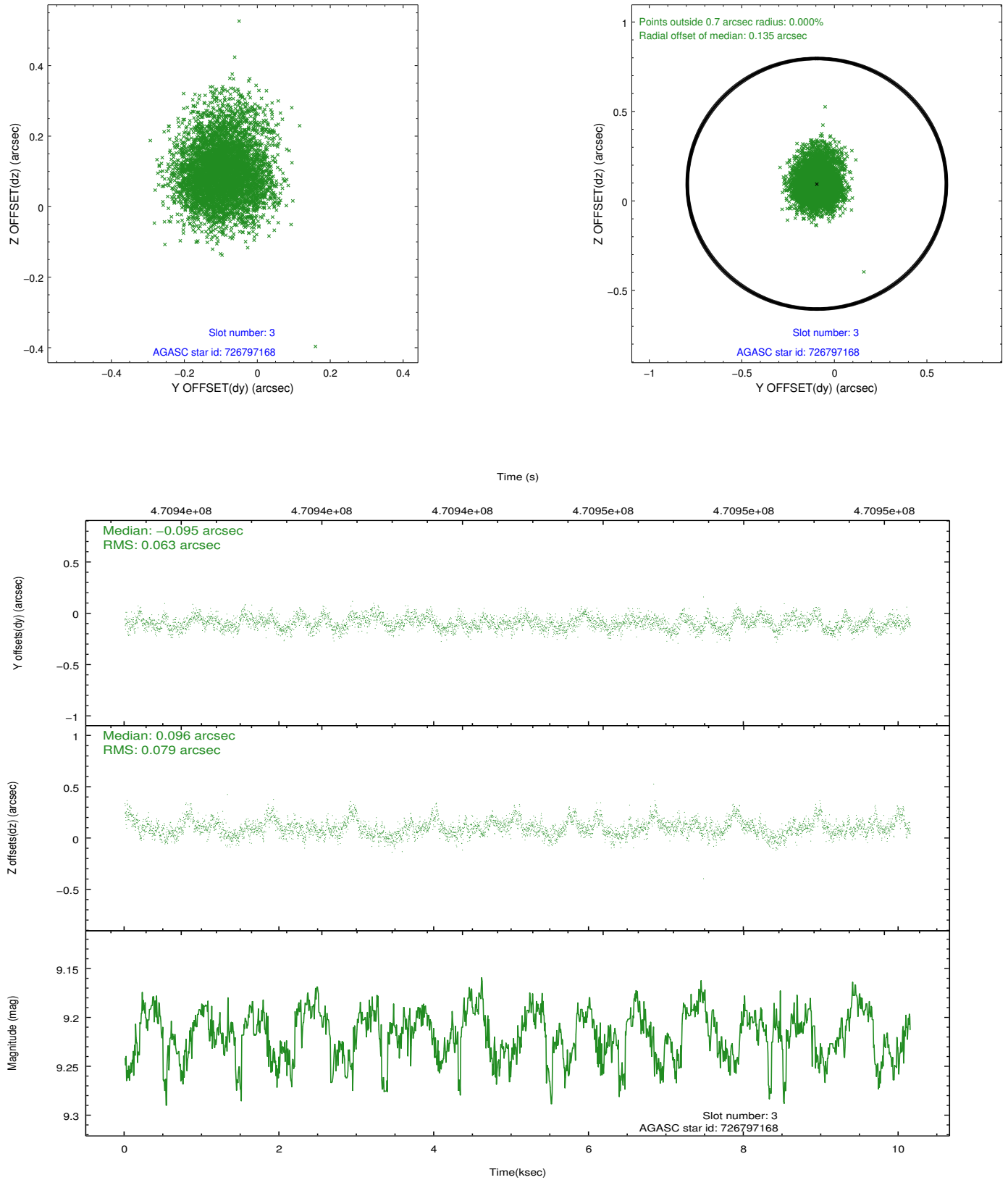

2.4.2 Slot 4

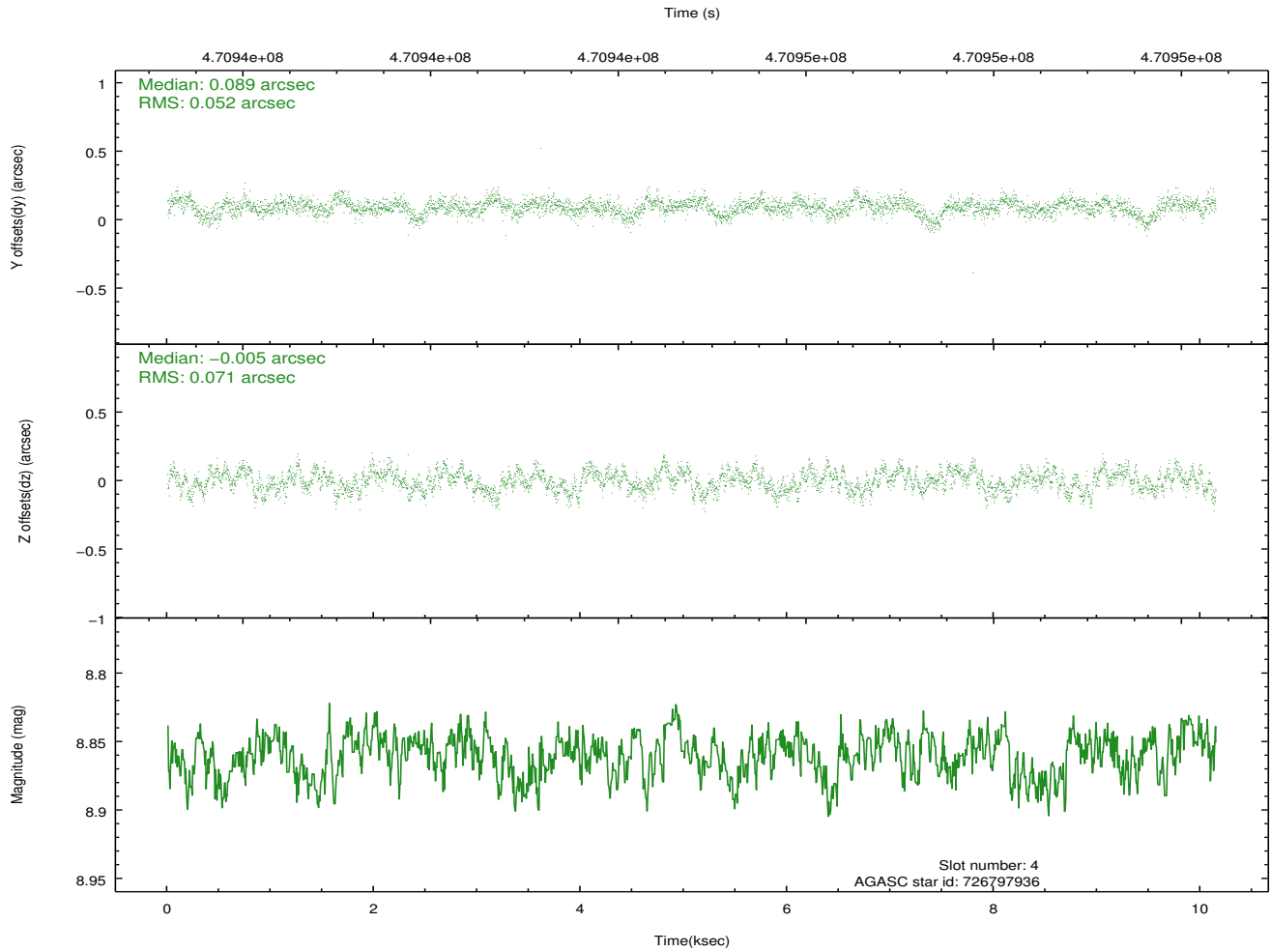
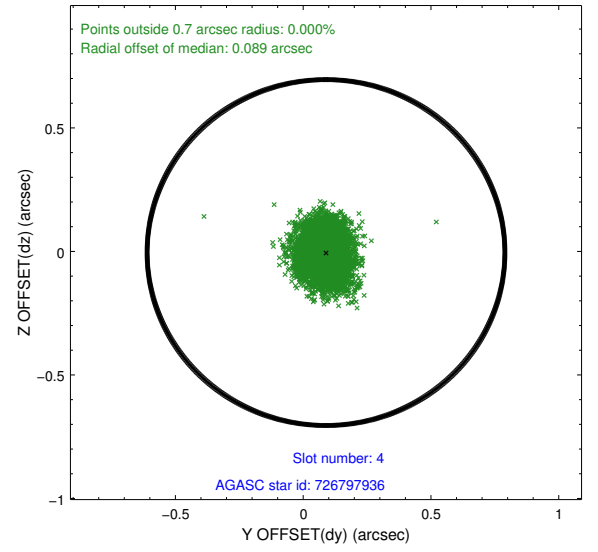
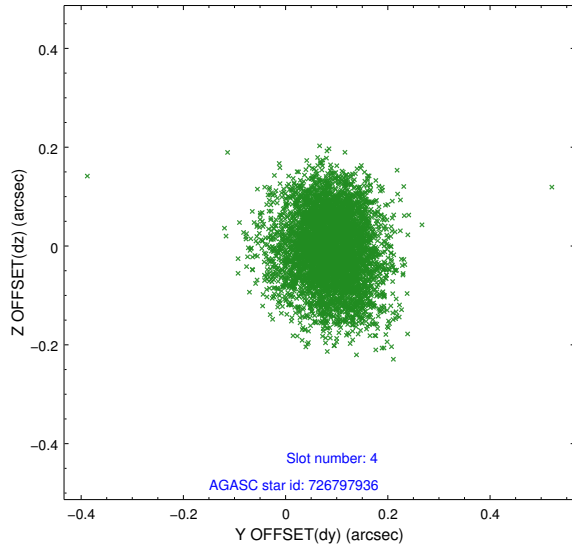

2.4.3 Slot 5

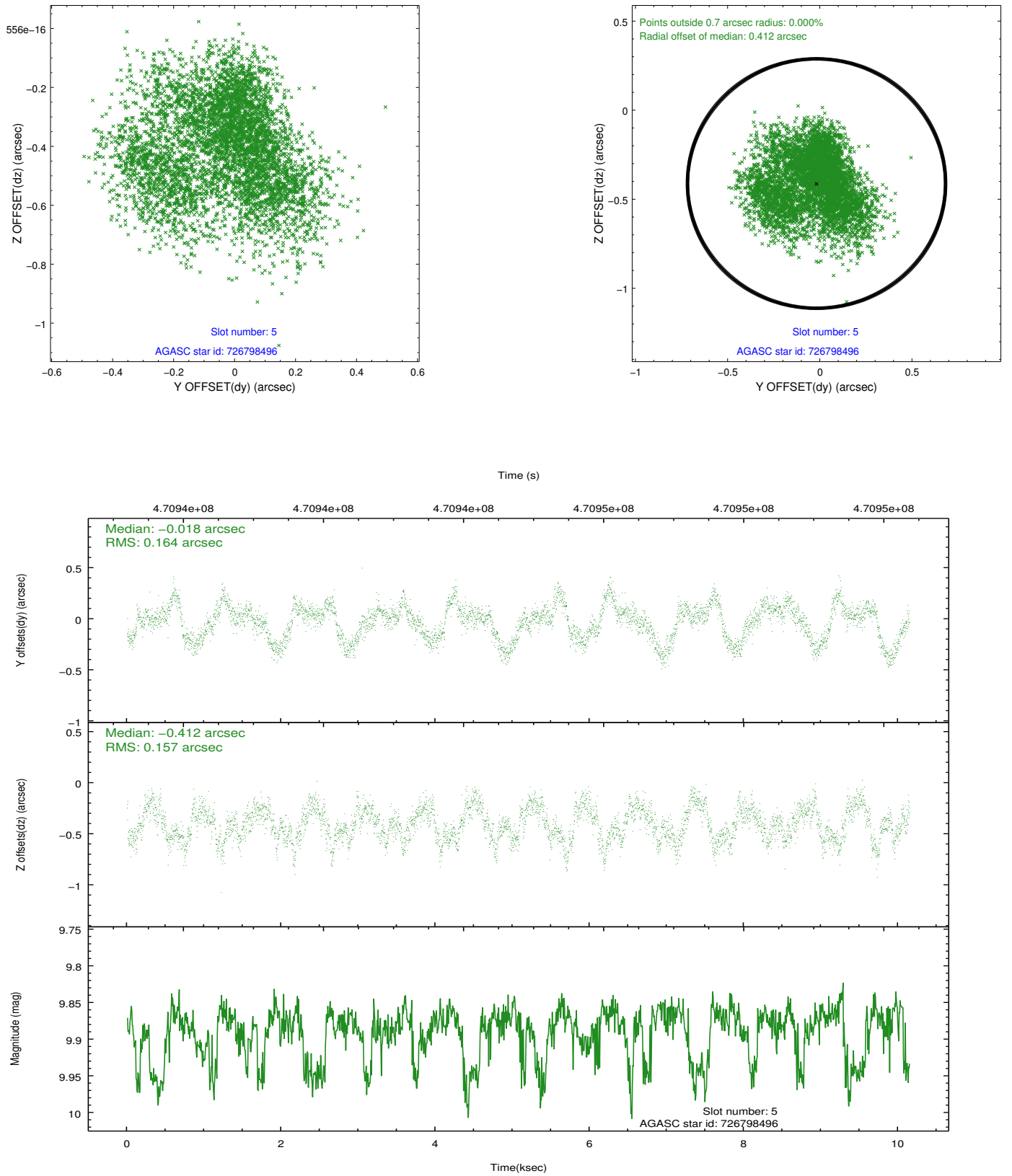

2.4.4 Slot 6

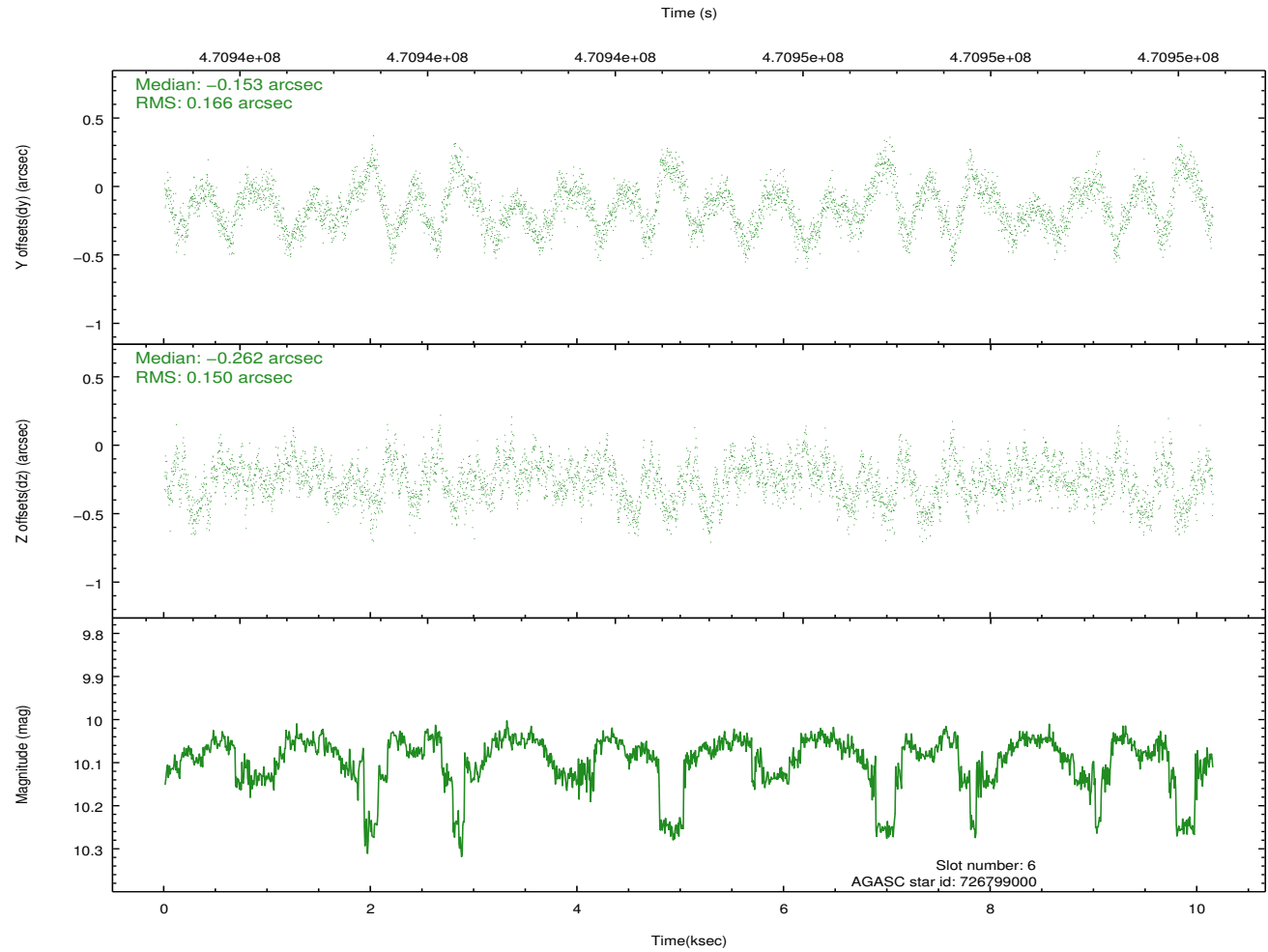
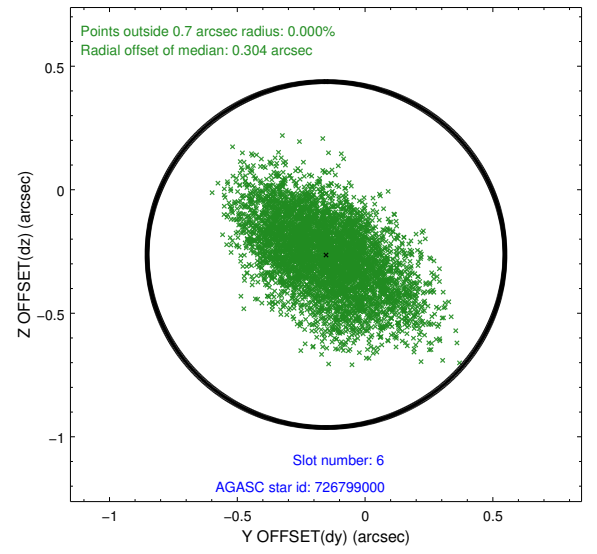
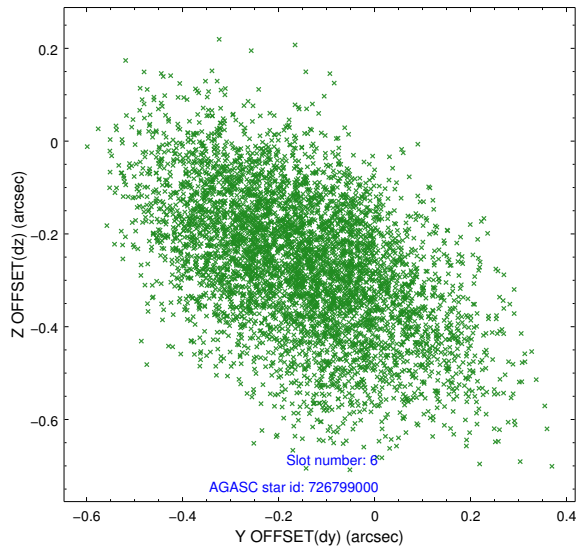

2.4.5 Slot 7

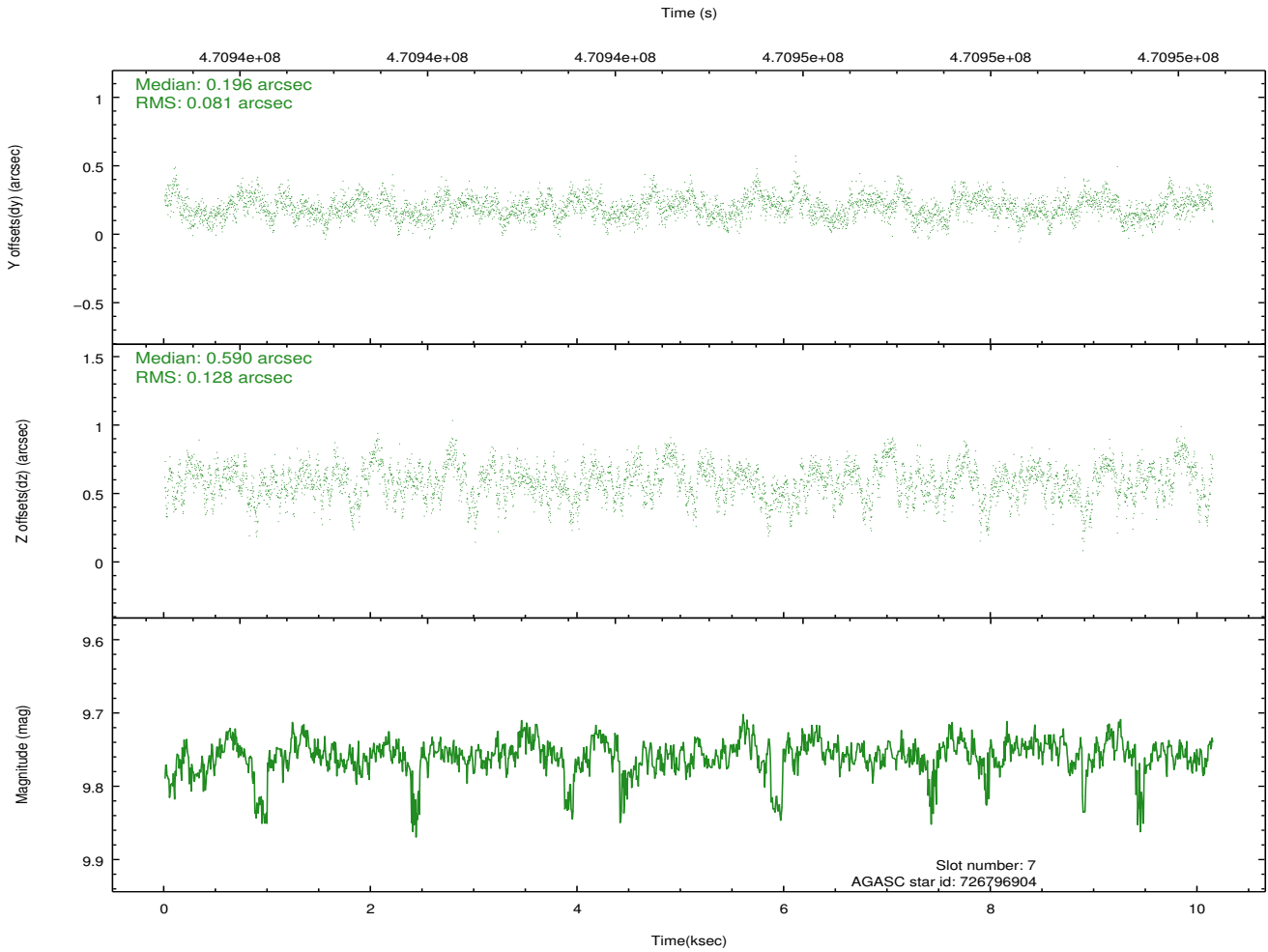
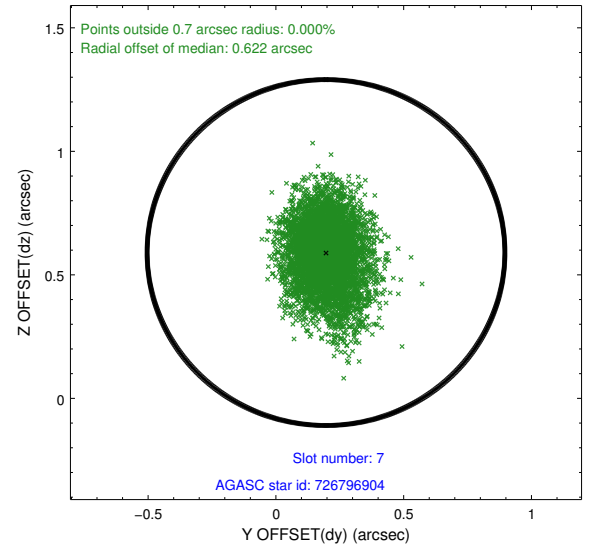
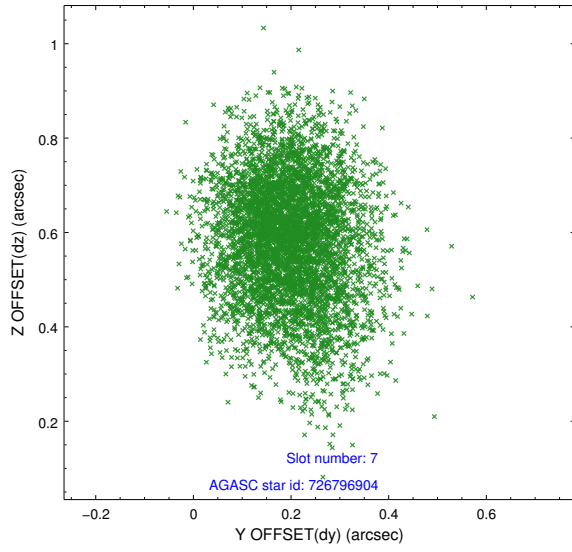

2.5 FID Slots

2.5.1 Slot 0

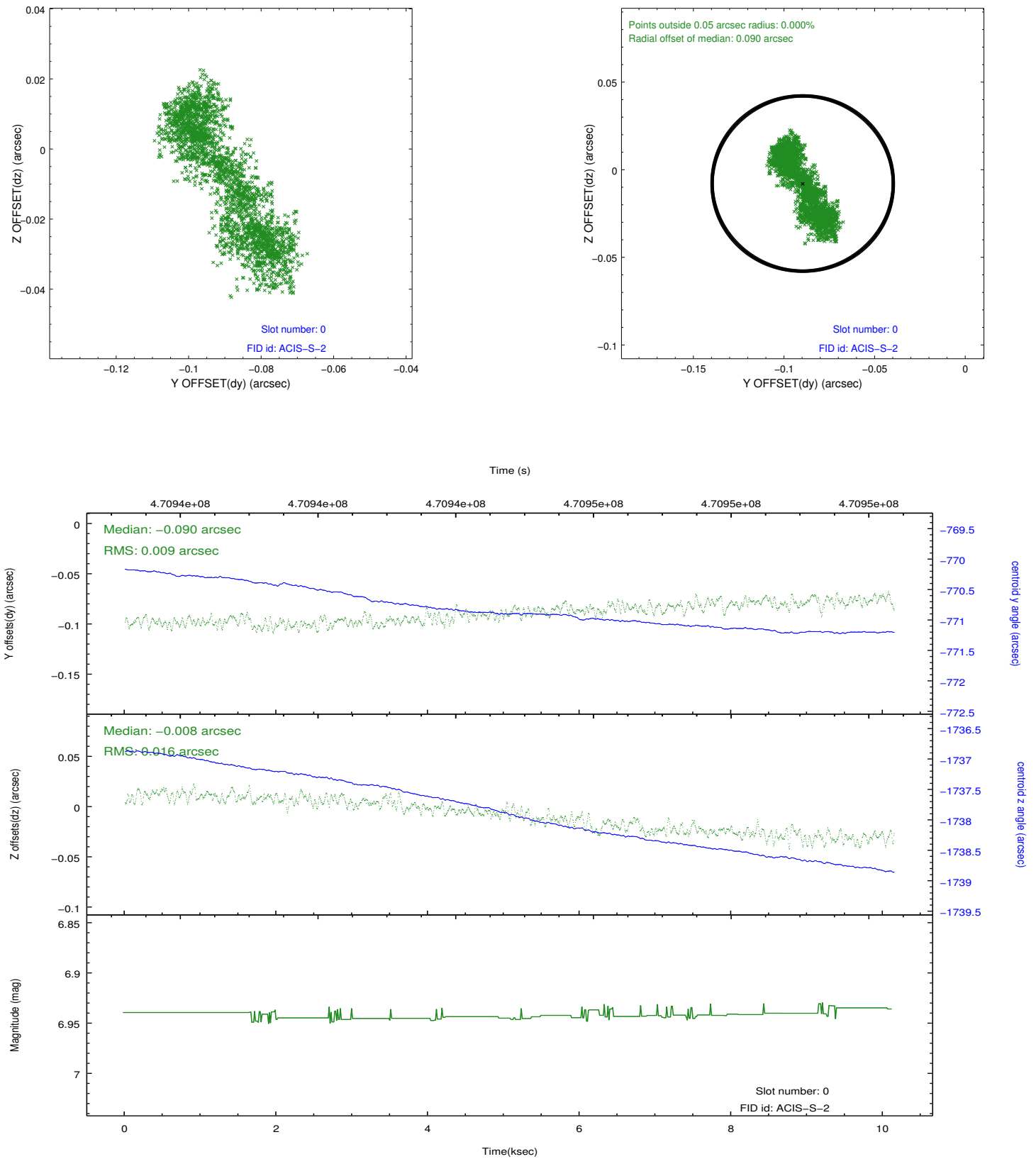

2.5.2 Slot 1

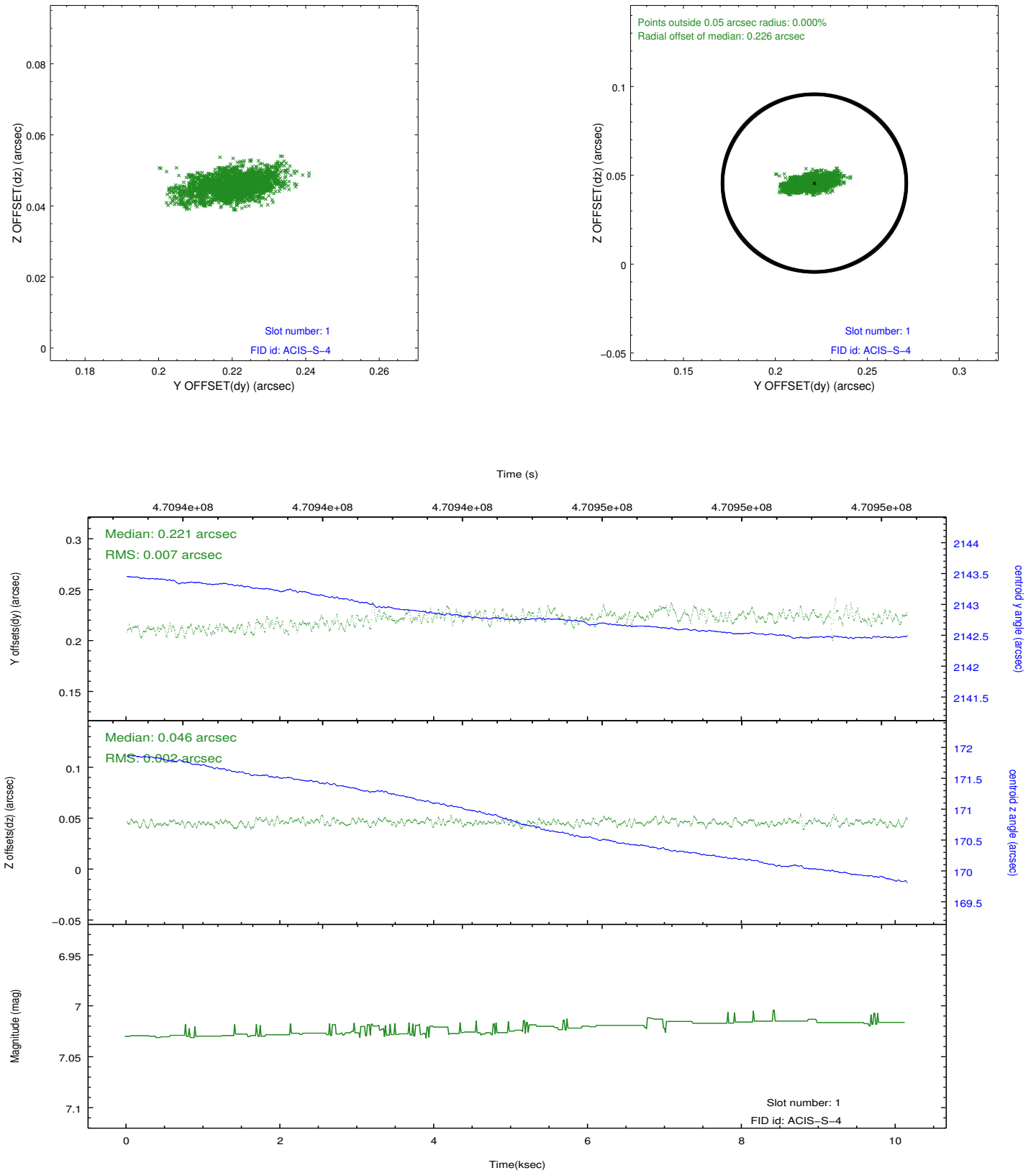

2.5.3 Slot 2

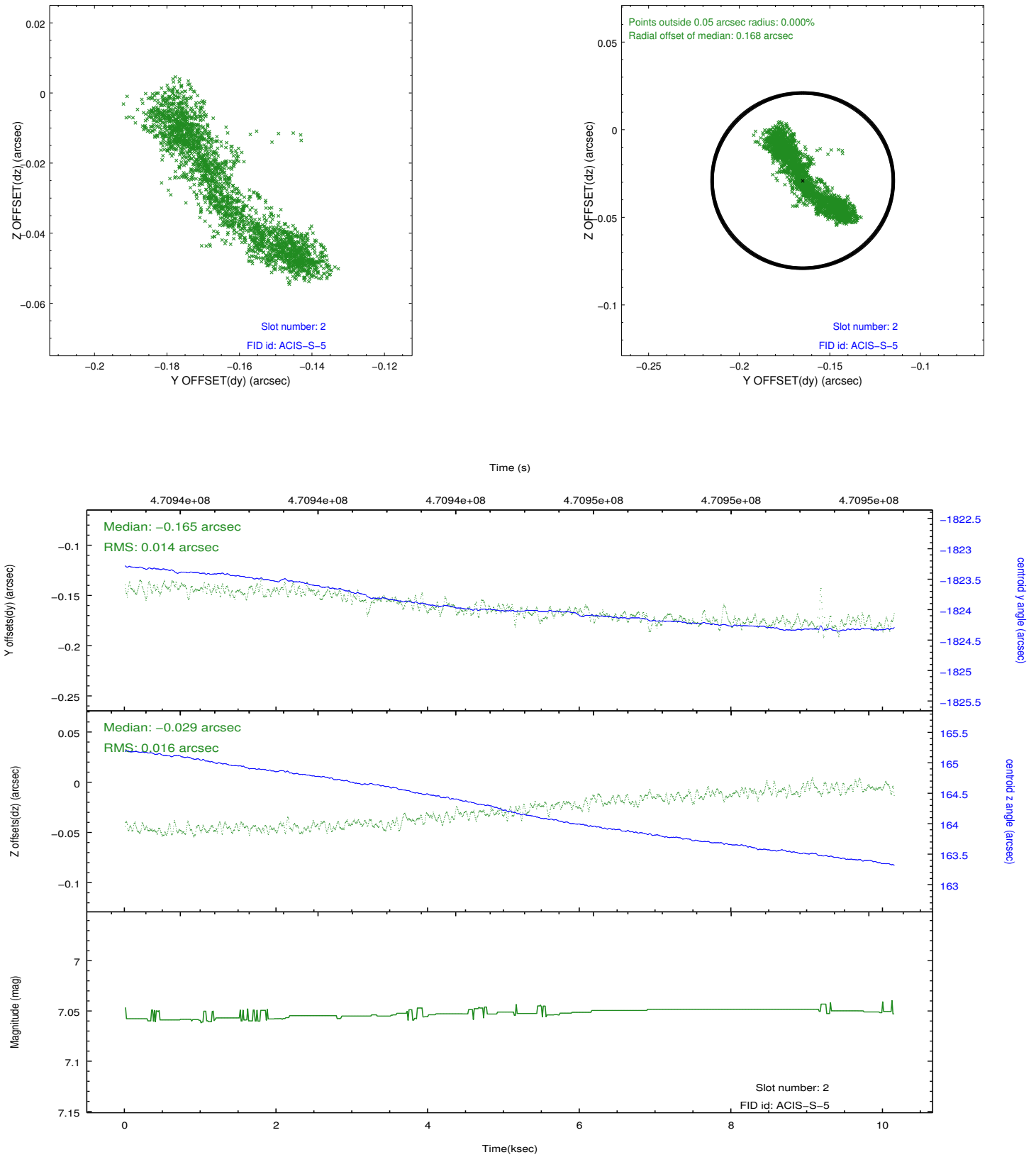

A Summary

A.1 Status

| | |
|----------------------------|-----------------|
| V&V Scientist | Jen Lauer |
| V&V Date (YYYY-MM-DD) | 2014.12.03 |
| V&V Edition | 1 |
| V&V Disposition and Status | OK |
| V&V Charge Time | 10.070793260753 |

A.2 Comments

These data have been reprocessed with new aspect alignment calibration files that correct small mean offsets (up to 0.4 arcsecs) and improve overall astrometric accuracy. The new calibration was determined using data from the time period being reprocessed and was performed using cross-correlation of X-ray sources with radio and optical counterparts.